

MM&D Engineering & Surveying Services

www.mmdeng.com
9125 N. Clydesdale Rd
Castle Rock, CO 80108
303-908-0062
303-708-8399 FAX

DATE FILED: October 3, 2014 10:02 AM
FILING ID: F136340D82C37
CASE NUMBER: 2014CV30942

Exhibit A

LEGAL DESCRIPTION
(PER TITLE COMMITMENT NO. 23496CET - VERSION NO. 2,
DATED JUNE 30, 2014)

A PORTION OF W1/2 NE1/4, E1/2 NE1/4 AND S 1/2 OF SECTION 29, TOWNSHIP 1 NORTH, RANGE 68 WEST OF THE 6TH P.M., COUNTY OF WELD, STATE OF COLORADO, MORE PARTICULARLY DESCRIBED AS FOLLOWS:

COMMENCING AT THE EAST QUARTER CORNER OF SAID SECTION 29; THENCE S89°53'54"W, ALONG THE NORTH LINE OF THE SOUTH HALF OF SAID SECTION 29, A DISTANCE OF 40.00 FEET TO A POINT ON THE WESTERLY RIGHT-OF-WAY LINE OF COUNTY ROAD 5 (80' WIDE) AS DESCRIBED AT RECEPTION NO. 1973755 IN THE OFFICE OF THE CLERK AND RECORDER OF WELD COUNTY, COLORADO SAID POINT ALSO BEING THE POINT OF BEGINNING;

THENCE S00°33'04"E, ALONG SAID WESTERLY RIGHT-OF-WAY LINE, A DISTANCE OF 2828.75 FEET TO A POINT ON THE NORTHERLY RIGHT-OF-WAY LINE OF A 60' WIDE RIGHT-OF-WAY AS DESCRIBED IN BOOK 86 AT PAGE 273 AS RECORDED IN THE OFFICE OF THE CLERK AND RECORDER OF WELD COUNTY, COLORADO, THENCE N89°52'25"W, ALONG SAID NORTHERLY RIGHT-OF-WAY LINE, A DISTANCE OF 2582.89 FEET TO A POINT; THENCE CONTINUING ALONG SAID NORTHERLY RIGHT-OF-WAY LINE, N89°51'56"W, A DISTANCE OF 2592.85 FEET TO A POINT ON THE EASTERLY LINE OF A 60' WIDE RIGHT-OF-WAY LINE AS DESCRIBED IN SAID BOOK 86 AT PAGE 273; THENCE N00°46'44"W, ALONG SAID EASTERLY RIGHT-OF-WAY LINE, A DISTANCE OF 1011.94 FEET TO A POINT ON THE SOUTH LINE OF A PARCEL OF LAND AS DESCRIBED AT RECEPTION NO. 2360787, RECORDED IN THE OFFICE OF THE CLERK AND RECORDER OF WELD COUNTY, COLORADO; THENCE TRAVELING ALONG THE SOUTH AND EASTERLY PORTION OF SAID PARCEL OF LAND, THE FOLLOWING (3) THREE COURSES;

1. S89°59'07"E, A DISTANCE OF 1264.97 FEET TO A POINT;
2. N45°48'01"E, A DISTANCE OF 1075.96 FEET TO A POINT;
3. N00°40'10"W, A DISTANCE OF 850.48 FEET TO A POINT ON THE NORTH LINE OF THE SOUTH HALF OF SAID SECTION 29;

THENCE N89°55'44"E, ALONG SAID NORTH LINE, A DISTANCE OF 549.46 FEET TO A POINT ON THE WEST HALF OF THE WEST HALF OF THE NORTHEAST QUARTER OF SAID SECTION 29; THENCE CONTINUING ALONG THE NORTH LINE OF THE SOUTH HALF OF SAID SECTION 29, N89°55'15"E, A DISTANCE OF 479.08 FEET TO A POINT; THENCE N48°09'00"E, A DISTANCE OF 1110.81 FEET TO A POINT ON THE WEST LINE OF THE EAST HALF OF THE NORTHEAST QUARTER OF SAID SECTION 29; THENCE N00°36'26"W, ALONG SAID WEST LINE OF THE EAST HALF OF THE NORTHEAST QUARTER, A DISTANCE OF 370.76 FEET TO A POINT ON THE SOUTHERLY LINE OF RIGHT-OF-WAY (60' WIDE) AS DESCRIBED IN BOOK 868 AT PAGE 89 AND AT RECEPTION NO. 1687926 AS RECORDED IN WELD COUNTY COLORADO; THENCE NORTH 68°34'00"E, ALONG SAID SOUTHERLY RIGHT-OF-WAY LINE, A DISTANCE OF 1364.75 FEET TO A POINT ON THE WESTERLY RIGHT-OF-WAY LINE OF SAID COUNTY ROAD 5; THENCE S00°32'52"E, ALONG SAID RIGHT-OF-WAY LINE, A DISTANCE OF 1607.21 FEET TO THE POINT OF BEGINNING.

Exhibit 'A'

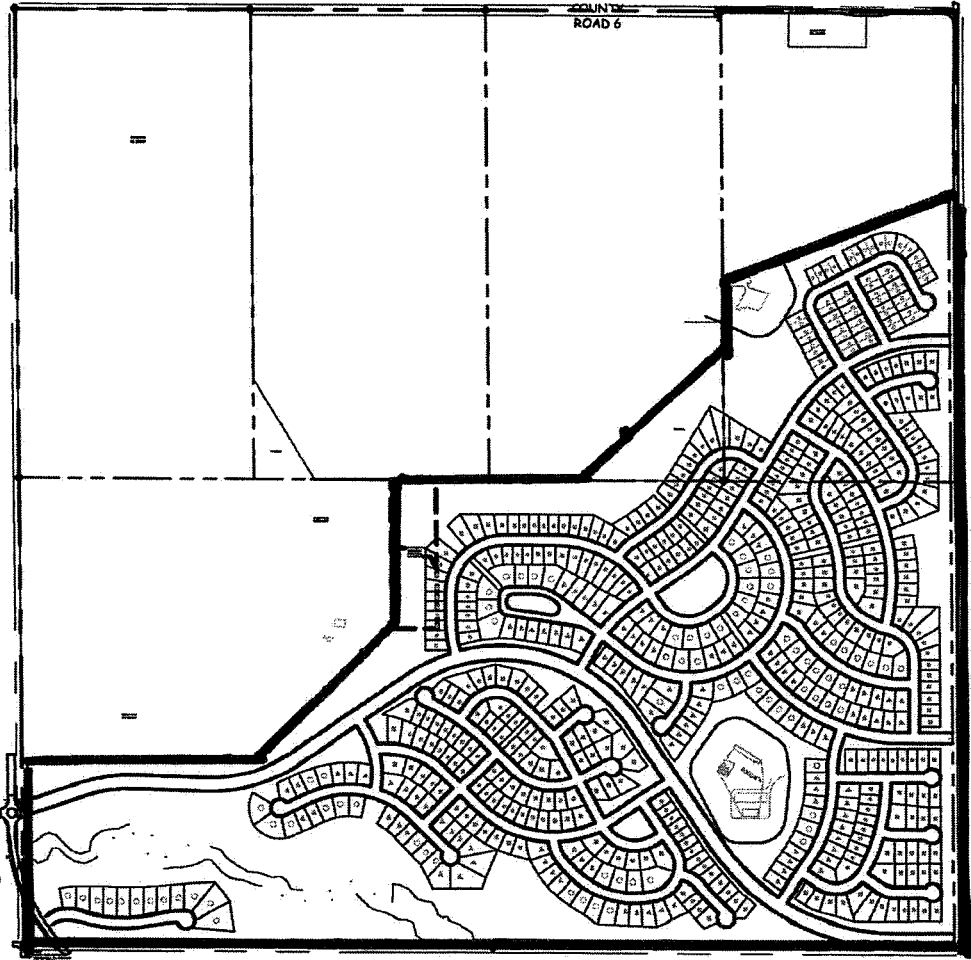

SCALE: 1" = 1000'

MM&D Engineering Services, Inc.

William E. Miller, P.E.

ENGINEERING*CONSTRUCTION MANAGEMENT*SURVEYING

6901 S. Yosemite St. #201

Centennial, Colorado 80112

PH (303) 908-0062 ★ FAX (303) 708-8399

***Red Tail Ranch
Subdivision***

DATE: 08/15/14

DES/DFT: WEM/kern

PROJ NO.: 14-356

SHEET: 2 OF 2